

Application to Vary a Premises Licence

BRAVE NELSON, 138 WOODMAN ROAD, BRENTWOOD CM14 5AL

APPENDIX A

APPLICATION FORM

& GARDEN PLANS

Application to Vary a Premises Licence under the Licensing Act 2003

Reference: VPrL314750914

Please note: You must provide online payment for this licence after completing the form. After clicking the submit button at the end of the form you will be taken to our secure online payment website. You can then make the required payment using either a credit or a debit card.

Before completing this form, please read the guidance notes:

[Application to Vary a Premises Licence Guidance Notes](#)

You should keep a copy of the completed application for your records, this will be attached (PDF format) to your acknowledgement email which you will receive upon completion of this application. By completing this application online, you will automatically be notifying the Responsible Authorities.

Cost of Licence

The fee you pay for your licence is based on the rateable value of the premises and if the premises is used exclusively or primarily for the supply of alcohol for consumption on the premises. If you do not know what the rateable value of your premises is, you can find this on the [Valuation Office Agency](#) website.

What is the Non-domestic rateable value of the premises?: 4301-33000

Cost of licence: £190.00

I/We, Paul Duley, being the premises licence holder, apply for to vary a premises licence under section 34 of the Licensing Act 2003 for the premises described in Part 1 below.

Part 1 - Premises Details

Premises Address

Flat number (if any)

House number/name The Brave Nelson

Road name Woodman Road

Town Warley

County Essex

Post code CM14 5AL

Daytime contact telephone number

Premises email address (optional):

Applicant Address

Flat number (if any)

House number/name

Road name

Town

County

Post code

Daytime contact telephone number:

Applicant email address:



Part 2 - Variation

Do you want the proposed variation to have effect as soon as possible?: Yes

If not, from what date do you want the variation to take effect?:

Please describe briefly the nature of the proposed variation (please see guidance note 1):

Outside serving area for alcohol (outside Bar) with cellar

If the club's proposed variation would mean that 5,000 or more people are expected to attend the premises at any one time, please state the number expected to attend:

Part 3 - Operating Schedule

Please state those parts of the Operating Schedule which would be subject to change if this application to vary is successful.

Provision of regulated entertainment for:

Provision of late night refreshment:

Supply of alcohol: Yes

a) Plays

Will the performance of a play take place indoors or outdoors or both? (please read guidance note 2):

Standard Days and Timings (please read guidance note 6)

<u>Day</u>	<u>Start</u>	<u>Finish</u>
------------	--------------	---------------

Please give further details here (please read guidance note 3):

State any seasonal variations for performing plays (please read guidance note 4):

Non standard timings. Where you intend to use the premises for the performance of plays at different times to those listed above, please list (please read guidance note 5):

b) Films

Will the exhibition of films take place indoors or outdoors or both? (please read guidance note 2):
Standard Days and Timings (please read guidance note 6)

Day Start Finish

Please give further details here (please read guidance note 3):

State any seasonal variations for the exhibition of films (please read guidance note 4):

Non-standard timings. Where you intend to use the premises for the exhibition of films at different times to those listed above, please list (please read guidance note 5):

c) Indoor Sporting Events

Standard Days and Timings (please read guidance note 6)

<u>Day</u>	<u>Start</u>	<u>Finish</u>
------------	--------------	---------------

Please give further details here (please read guidance note 3):

State any seasonal variations for indoor sporting events (please read guidance note 4):

Non standard timings. Where you intend to use the premises for indoor sporting events at different times to those listed above, please list (please read guidance note 5):

d) Box or Wrestling

Will the boxing or wrestling entertainment take place indoors or outdoors or both? (Please read guidance note 2):

Standard Days and Timings (please read guidance note 6)

Day Start Finish

Please give further details here (please read guidance note 3):

State any seasonal variations for boxing or wrestling entertainment (please read guidance note 4):

Non standard timings. Where you intend to use the premises for boxing or wrestling entertainment at different times to those listed above, please list (please read guidance note 5):

e) Live Music

Will the performance of live music take place indoors or outdoors or both? (please read guidance note 2):

Standard Days and Timings (please read guidance note 6)

Day Start Finish

Please give further details here (please read guidance note 3):

State any seasonal variations for the performance of live music (please read guidance note 4):

Non standard timings. Where you intend to use the premises for the performance of live music at different times to those listed above, please list (please read guidance note 5):

f) Recorded Music

Will the playing of recorded music take place indoors or outdoors or both? (please read guidance note 2):

Standard Days and Timings (please read guidance note 6)

Day Start Finish

Please give further details here (please read guidance note 3):

State any seasonal variations for playing recorded music (please read guidance note 4):

Non standard timings. Where you intend to use the premises for the playing of recorded music entertainment at different times to those listed above, please list (please read guidance note 5):

g) Performance of Dance

Will the performance of dance take place indoors or outdoors or both? (Please read guidance note 2):

Standard Days and Timings (please read guidance note 6)

<u>Day</u>	<u>Start</u>	<u>Finish</u>
------------	--------------	---------------

Please give further details here (please read guidance note 3):

State any seasonal variations for the performance of dance (please read guidance note 4):

Non standard timings. Where you intend to use the premises for the performance of dance entertainment at different times to those listed above, please list (please read guidance note 5):

(h) Anything of a similar description to that falling within (e) Live music, (f) Recorded music or (g) Performance of dance

Please give a description of the type of entertainment you will be providing):

Will this entertainment take place indoors or outdoors or both? (please read guidance note 2):

Standard Days and Timings (please read guidance note 6)

Day Start Finish

Please give further details here (please read guidance note 3):

State any seasonal variations for entertainment of similar description to that falling within (e), (f) or (g) (please read guidance note 4):

Non-standard timings. Where you intend to use the premises for the entertainment of similar description to that falling within (e), (f) or (g) at different times to those listed above, please list (please read guidance note 5):

i) Late Night Refreshment

Will the provision of late night refreshment take place indoors or outdoors or both? (please read guidance note 2):

Standard Days and Timings (please read guidance note 6)

Day Start Finish

Please give further details here (please read guidance note 3):

State any seasonal variations for the provision of late night refreshment (please read guidance note 4):

Non standard timings. Where you intend to use the premises for provision of late night refreshment at different times to those listed above, please list (please read guidance note 5):

(j) Supply of Alcohol

Will the supply of alcohol be for consumption on the premises or off the premises or both? (please read guidance note 7): On the premises

Standard Days and Timings (please read guidance note 6)

<u>Day</u>	<u>Start</u>	<u>Finish</u>
Monday		
Tuesday		
Wednesday		
Thursday	17:00	21:30
Friday	17:00	21:30
Saturday	12:00	12:00
Sunday	12:00	12:00

Please give further details here (please read guidance note 3):

this is an outside serving area of alcohol only on Thursdays to Sundays keep in the guild lines of Covid 19 restrictions and to give my costumers a better service.

State any seasonal variations for the supply of alcohol (please read guidance note 4):

yes this is seasonal so while the sun is out and its warm then we will keep it open therefore not in the winter

Non standard timings. Where you intend to use the premises for the supply of alcohol at different times to those listed above, please list (please read guidance note 5):

no

State the name and details of the individual whom you wish to specify on the licence as the designated premises supervisor

Name: Paul Duley

Address

Flat number (if any)

House number/name

Road name

Town

County

Post code

Personal Licence Number (if known): PSL028

Issuing Licence Authority (if known): Brentwood Borough Council

(I) Hours premises are open to public

Standard Days and Timings (please read guidance note 6)

<u>Day</u>	<u>Start</u>	<u>Finish</u>
Monday	12:00	23:00
Tuesday	12:00	23:00
Wednesday	12:00	23:00
Thursday	12:00	23:00
Friday	12:00	23:30
Saturday	12:00	23:30
Sunday	12:00	11:00

State any seasonal variations (please read guidance note 4):

spring. march - June

summer June - September

Non-standard timings. Where you intend to use the premises to be open to the public at different times to those listed above, please list (please read guidance note 5):

no

Please identify those conditions currently imposed on the licence which you believe could be removed as a consequence of the proposed variation that you are seeking:

none

Alternatively, this should be sent by post to:

Licensing, Brentwood Borough Council, Town Hall, Ingrave Road, Brentwood, Essex CM15 8AY.

Please include the reference number for this form, which will be produced when you submit it.

If you are not able to provide the premises licence or relevant part of the premises licence, please state the reason why:

(n) Adult Entertainment and Services

Please highlight any adult entertainment or services, activities, or other entertainment or matters ancillary to the use of the premises that may give rise to concern in respect of children (please read guidance note 8):

none

(o) Promoting Licensing Objectives

Describe any additional steps that you intend to take to promote the four licensing objectives as a result of the proposed variation

a) General – all four licensing objectives (b, c, d, e) (please read guidance note 9):

As a consequence of the Covid 19 pandemic we have built a outside bar to help my customers have a better experience at the brave nelson. we will have plenty of staff to monitor the garden to keep it clean and tidy and also to monitor the noise levels, which will not be more than usually for the time of year

b) The prevention of crime and disorder:

the pub is a family pub, however alcohol makes some people a little bit loader therefore my staff have been trained to deal with this and to make me aware with what's going on

c) Public safety:

All the staff have been trained with the highest standard to public safety and I pride myself on how least trouble I could count on one hand..

d) The prevention of public nuisance:

with the amount of staffing levels that we have in the garden that is clear to the customers with our new uniforms and 24 cctv cameras that covers all of the car park inside bar outside gardens and kids gardens and if people get to drunk then we do stop serving them and are asked to leave. however as I said before this is a family pub with children playing and having fun the amount of trouble is very very small.

e) The protection of children from harm:

Our children garden is protected by its own entrance via the main garden and can't be accessed via the car park. we do have swings and slides with a bouncy castle and a climbing frame that is monitored by my staff at all times.

Declaration

I understand that I must now advertise my application: I agree

A copy of the Prescribed Form of Notice is available here:

[Public Notice of Application to Vary](#)

I have attached the premises licence or relevant part of it or an explanation: I agree

I understand that if I do not comply with the above requirements my application will be rejected: I agree

It is an offence, liable on summary conviction to a fine not exceeding level 5 on the standard scale, under section 158 of the Licensing Act 2003 to make a false statement in or in connection with this application

Part 4 - Signatures (please read guidance note 10)

Signature of applicant (the current premises licence holder) or applicant's solicitor or other duly authorised agent (see guidance note 11). If signing on behalf of the applicant, please state in what capacity.

Signature: Paul Duley

Date: 10/03/2021

Capacity:

Where the premises licence is jointly held, signature of 2nd applicant or 2nd applicant's solicitor or other authorised agent (please read guidance note 12). If signing on behalf of the applicant, please state in what capacity

Signature:

Date: 10/03/2021

Capacity:

Contact name (where not previously given) and postal address for correspondence associated with this application (please read guidance note 13)

Correspondence Name: Paul Duley

Correspondence Address

Flat number (if any)

House number/name

Road name

Town

County

Post code

Telephone number:

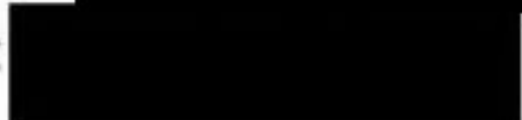
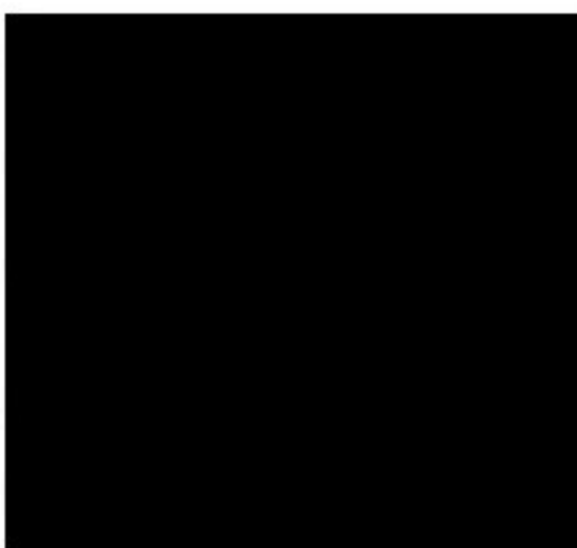

Mobile telephone number [REDACTED]
Email address [REDACTED]



MOORE

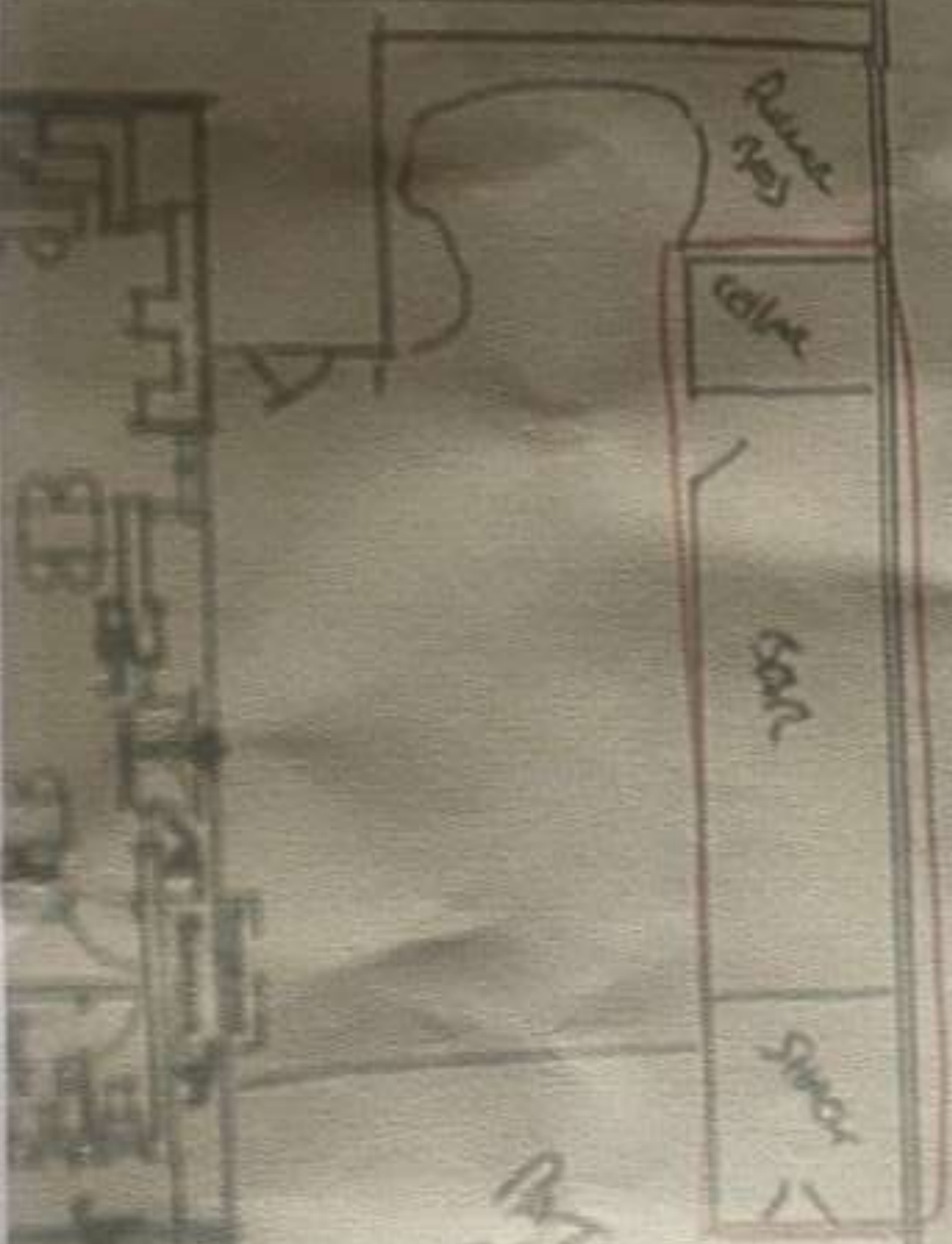

Chair

Table

Room

Door

10' x 10' PATIO
 10' x 10' PATIO
 10' x 10' PATIO

From: paul duley
Sent: 10 March
To: Dave Leonard
Subject: Re: BRAVE NELSON - APPLICATION TO VARY THE PREMISES LICENCE
Attachments: New Bar Plan for outside in garden.numbers; Garden table plan 2021.numbers

Hi Dave

Here is the plan for outside bar area, I hope this is hope for you.

Also to clarify open times for the New Bar in The Garden to sell alcohol

Thursday 17:00 till 21:30

Friday 17:00 Till 21:30

Saturday 12:00 till 21:30

Sunday 12:00 till 21:30

Opening times for the brave nelson is as per licence..

Thank you

Paul Duley
The Brave Nelson